



**Bridges Outreach Impact Report 2020-2021**

**BRIDGES**

**DEMANDING CHANGE**

**Ending Homelessness**

## **OUR MISSION**

Bridges ends homelessness through volunteer-driven outreach and individual case management focusing on health, housing and independence. We form relationships with those experiencing homelessness while meeting their most urgent needs.



Dear Friends:

I'm thrilled to share that the attached publication shows a new look for Bridges – and perhaps more importantly, new language to describe the approach to our timely and necessary work. Our new logo displays a door opening in the “e”, representing both the doors which our teams open each and every day, and our ultimate goal to ensure every person in need has their own front door.

Having the ability to close and lock a front door of your own home represents both safety and security, which is missing for the unsheltered and even those with a sheltered existence. Further, our tagline: **Demanding Change. Ending Homelessness.** represents both the urgency and intensity of our daily work. Our professional Case Managers work daily demanding change across the very systems intended to help people who are experiencing homelessness. They refuse to accept that a person must sleep on the streets because safe shelter, or permanent housing are unavailable. Bridges believes that **one person experiencing homelessness for one night is an urgent crisis.**

Since the first days of the pandemic, the Bridges team was all hands on deck and we had to lean in, conducting a new kind of consistent Outreach. We have had more than **11,000** engagements on the streets – and have been lucky enough to partner with the City of Newark to facilitate hundreds and hundreds of shelter placements, connections to services, and enrollments in benefits – even housing vouchers! **We have been able to end homelessness more than 60 times so far.**

One of the most meaningful parts of this journey to date has been the overall community connection. It has been remarkable to watch the way the community has come together; helping those who experience homelessness; creating long-term, creative solutions for some of our most vulnerable neighbors.

Words cannot convey the gratitude we have for our generous and supportive friends in the community. In this report, I look forward to sharing with you the details and impactful growth we have made together since last year. I know that with your partnership and support we will continue to make outstanding strides in the coming months and years.

Thank you for your partnership. Together, we are ending homelessness.

Sincerely,

Richard Uniacke  
President

## BOARD OF TRUSTEES

as of 12/1/21:

Stephen Woitsky, Chair  
Alison Bryant, Secretary  
Coni Frezzo  
Stephen Fromm  
Jessica Mills

John Oliva, Treasurer  
Jennifer Rooney  
Brynne Thompson  
Scott Waldman  
Wilton Williamson  
Geoff Worden

## ADVISORY COUNCIL

Coleen McCaffery, Chair  
Lois Bhatt  
Kathleen DiChiara  
Nancy Galietti  
Jon Maslin  
Marie Santos  
Jennifer Velez



# COVID Impact Timeline

During the first week of March, 2020, the first case of Covid-19 had hit New Jersey. By April 1, 2020 Bridges had a new Outreach and Engagement Team, working every single day, from 3:00pm-11:00pm, on the streets of Newark. At first the approach was binary: either you had a fever, cough, shortness of breath (or been around someone who did), or not. Yes – we get you health care – immediately. No – we’ll take you to a shelter – right now. Or better still – a hotel, with your own room, three meals a day, and on-site case management support. Media outlets were widely reporting that people experiencing homelessness were uniquely threatened by COVID-19 and suddenly, perhaps for the first time, tackling homelessness became part of a public health response. We became a different kind of front-line worker in the path of a global pandemic, and quickly learned that this work would become more important than we might have initially realized. After all, you can’t “stay home” if you don’t have one. And you are uniquely susceptible to this virus if you don’t have a front door of your own to close and lock to shield you from this pandemic.

Follow the included impact timeline to reflect on the remarkable work and partnerships created during a year like we’ve never seen before.





2020

- MARCH 5, 2020** Suspended volunteer program on Runs, Using Staff Only
- MARCH 21, 2020** Runs to NYC are suspended
- MARCH 23, 2020** Bridges staff are fitted for N95 masks with the City of Newark
- MARCH 26, 2020** In just 1 week, Bridges staff had 154 interactions with unsheltered people in Newark, resulting in transport to shelter and medical care as needed
- APRIL 1, 2020** Daily outreach begins with new Outreach Specialists
- APRIL 3, 2020** Bridges holds first Virtual Town Hall to update community on Covid response
- APRIL 15, 2020** City of Newark opens Holiday Inn as a temporary shelter. Bridges assists 150 People off the street and provides transport to Holiday Inn
- APRIL 24, 2020** Increase to 5 Outreach Specialists for daily outreach 7 days a week
- MAY 5, 2020** Engaged with over 1,300 people since start of pandemic, transporting 372 to shelter and 195 to hotels
- MAY 9, 2020** Partnered with NJTransit to hold outreach at Newark Penn Station
- JUNE 27, 2020** Volunteers are invited back to Outreach Runs
- JULY 1, 2020** Almost 600 people placed into shelter to date
- AUG 21, 2020** Runs to NYC begin again
- SEPT 26, 2020** Bridges holds first virtual fundraiser, BridgeFIT, in lieu of its annual 5K, raising over \$26,000
- OCT 2020** Housing vouchers start to be approved for clients first engaged during Covid
- NOV 2020** Over 1,000 shelter placements and 22,000 lunches served
- DEC 16, 2020** Partnered with Summit area organizations as Summit Warm Hearts to provide winter shelter and food for 12 summit residents
- DEC 31, 2020** Over 7,000 outreach encounters with 1,185 shelter placements

2021

- JAN 18, 2021** Bridges participates in first Virtual MLK Day of Service
- MARCH 5, 2021** Bridges is awarded 30 housing vouchers with Monarch Housing for housing development in the City of Newark, prioritizing the homeless
- MARCH 19, 2021** Partnered with City of Newark to assist with Newark Hope Village shipping container housing
- APRIL 1, 2021** Awarded \$100,000 by the NJ Pandemic Relief Fund for the second time
- MAY 5, 2021** Bridges holds virtual BridgeFest, raising over \$38,000
- MAY 20, 2021** Partnered with University Hospital in Newark for Trauma Recovery Center
- AUGUST 1, 2021** Partnered with Newark Equitable Vaccine program to help facilitate Covid and Flu vaccines for unsheltered population
- NOV 15, 2021** Seth Boyden Collaboration and Outreach Begins
- NOV 24, 2021** Count of unsheltered individuals in Newark hits 1,366 since January 2021
- NOV 30, 2021** 63 individuals housed since March 2020

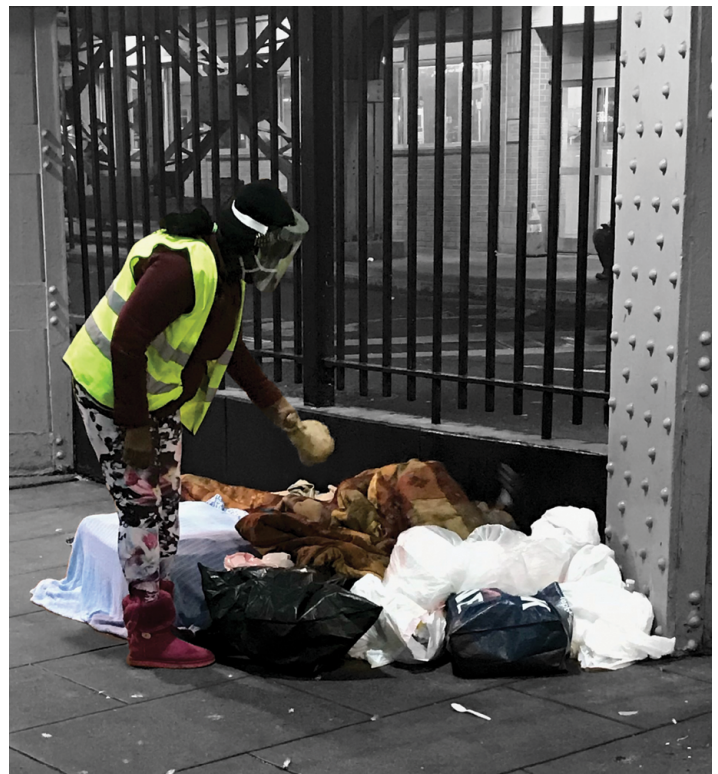



# Daily Street Outreach Program Spotlight

## PROGRAM OVERVIEW

Bridges' Outreach Specialists are out in Newark 7 days a week from 3pm to 11pm trying to reach the vulnerable unsheltered population that need help outside of regular business hours. These specialists offer food, clothing, help with a shelter placement, vaccine information and refer clients to visit our Project Connect office for holistic case management.



**Impact numbers/accomplishments 2020**

 <p><b>1,195</b> clients placed in temporary shelter</p>	 <p><b>10,500</b> Outreach Engagements</p>
 <p><b>Over 1,000</b> Unique Individuals Engaged on the Streets in Newark</p>	 <p><b>Almost 80,000</b> Brown Bag Lunches distributed</p>





# Case Management Program Spotlight

## PROGRAM OVERVIEW

At Project Connect, professional case managers work with homeless and newly housed clients individually to create an attainable set of goals that will lead to better health, and ultimately housing, a job and independence.



**STEPHANIE**  
CASE MANAGER

### BUILDING RELATIONSHIPS, STEPHANIE, CASE MANAGER

"I have been working with the homeless population for five years and in mental illness support services for over ten years.

Relationship-building begins with a conversation with the client. **Building that trust is the most crucial component.** As you converse, you begin to hear barriers, hone in on their priorities and which are most important to tackle first. Are they homeless living on the street? Are they in a shelter looking for permanent housing? Depending on where they are in the process determines the first steps.

For my newly-housed clients, the most critical hurdle can be transitioning them back into permanent housing. It can be a cultural shock to relearn how not to be homeless. To facilitate this, I try to have all furniture and supplies in the home when they move in. It establishes the space as their home and is a collaborative transition.

Once housed, we work on immediate needs such as finding income, obtaining a phone, building credit, solving any food insecurity, and connecting with needed services.

The satisfaction of building relationships and helping people get established in their new lives makes it worth it. "



**328**  
Client ID's  
processed

**23** Clients  
housed in



**2020**

**63** Clients  
Housed  
to date

# Outreach Donations and Runs Program Spotlight

## PROGRAM OVERVIEW

The Bridges Run is an opportunity for a group of trained volunteers, along with Bridges' staff, to go directly to the streets and shelters to meet homeless men, women, and children. On a typical Bridges Run, our truck is loaded with fresh, ready-to-eat meals in bags, sustainable lunches (long shelf life provisions), and soup, among other items of necessity, for those living on the street or in dire need. Our volunteers share conversation and bridge the gap between the housed and homeless.

Our tireless community of supporters from schools, religious institutions and community organizations provide lunches, hygiene kits, clothing and cold weather items that are given out every single day.



## Impact numbers/accomplishments 2020



**191** Outreach Runs to Newark, Irvington, NYC in 2020

**521** Run volunteers in 2020



Over **300** people served per week

## Volunteer Spotlight



**The Parish Community of Saint Helen**

Our friends at St. Helen's Church in Westfield have been steadfast partners since before the pandemic, and have continued making 100 lunches for Bridges every single week throughout 2020 and 2021. In 2021, they added a weekly bottled water donation. They deepened their commitment this past year with the donation of a 12 passenger van in which we are able to transport our clients to critical services. We are so grateful for their commitment to our mission.



*A client gets some needed rest and warmth in the Bridges van on the way to shelter.*



# 2020 Financial Overview

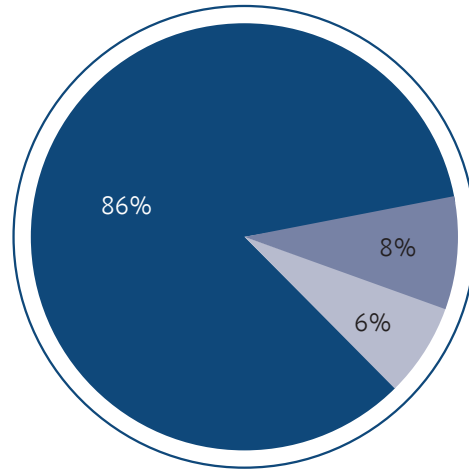
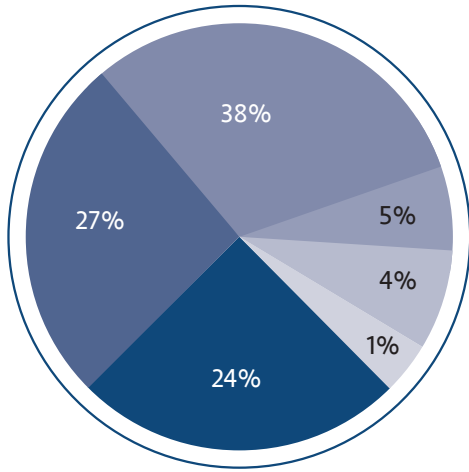

**REVENUE CY2020**

- Contributions
- Grants
- Donated Items & Services
- Miscellaneous
- Paycheck Protection Program
- Special Events

**EXPENSES CY2020**

- Program
- Management & General
- Fundraising

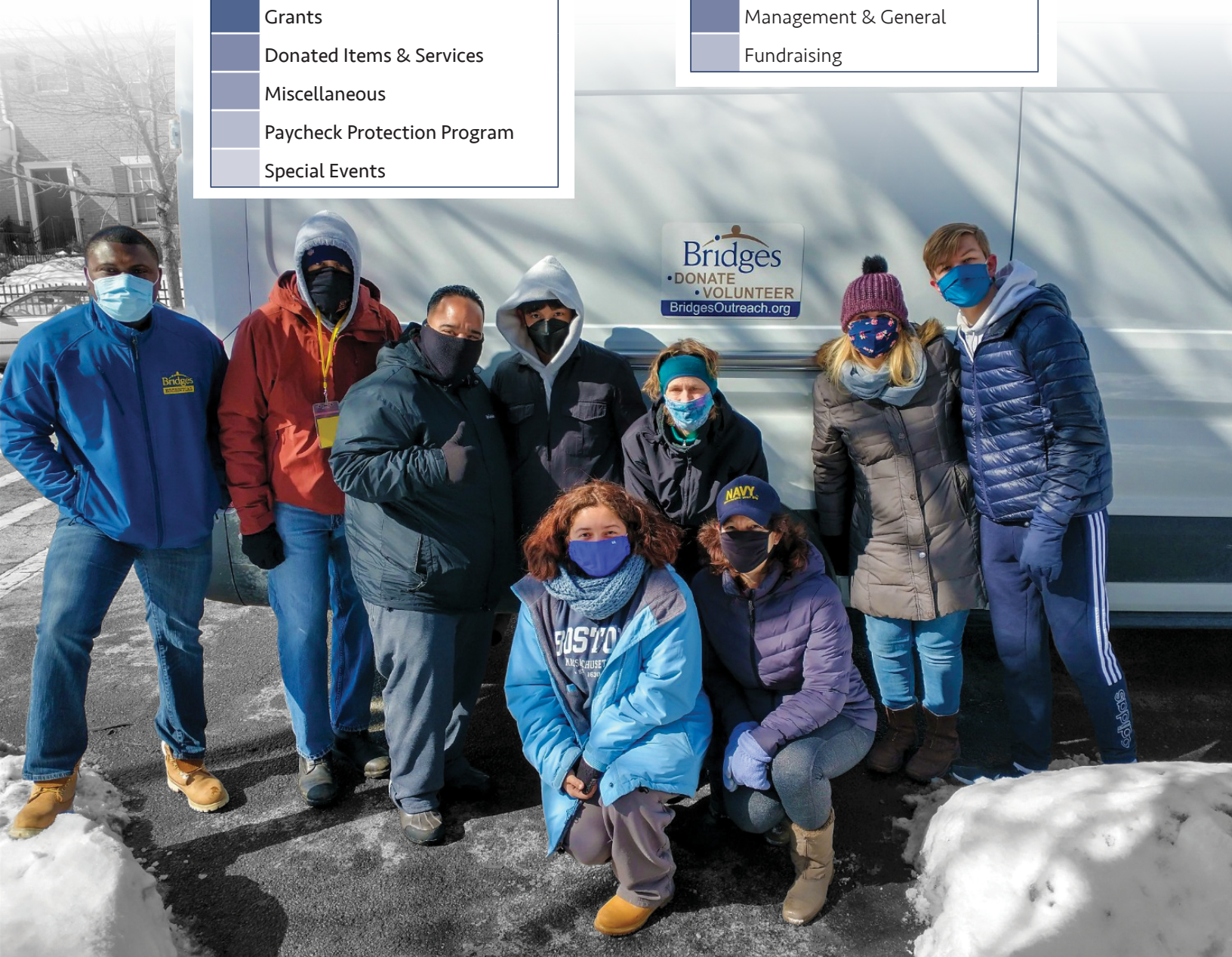

# Front Door Society Members

Thank you to our monthly donors who are committed to helping our clients get a front door of their own

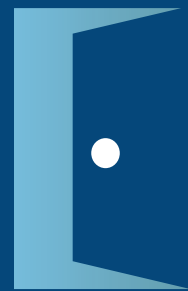

Priyantha Alahendra  
Lynne and Don Blaesser  
Richard Brown  
Virginia Butera  
Ellen and Jonathan Camiolo  
Joseph and Christina Charland  
Valerie Conley  
Jean and Robert Crichton  
Denville Community Church  
Wendy Donat  
Matt Dragon  
Jean Engle  
Susan and Damon Falzone  
Dorothy Frank and Andrew Hollander  
David Freidinger  
Yolanda Fundora  
Edward Goodall  
Christine Holle  
Maryann Hughes  
Lila and Matthew Kalish  
Adrienne and Jeffrey Keith  
Donna Maccaroni

Lauren Mazzaresse  
Coleen and Dave McCaffery  
George Menakis and Mary Kittle  
Stacy Merriweather Fontil  
Tonille Miller  
Sabra Montgomery  
Ralph Pantozzi  
Paul and Kathy Parsons  
Sharon Phelan and Andrew Holbrook  
Jennifer Pisani  
Maureen Reilly  
Dorothy Rudnick  
Kimberly Sheehan  
Sheila Smith  
Deborah Stelluto  
Florence Swanstrom  
Brynne and David Thompson  
Marcie Trump  
Richard and Meridith Uniacke  
Victoria Uniacke  
Scott and Melanie Waldman  
Stephen Woitsky and Connie Wong

If you are interested in joining our Front Door Society monthly giving program, please visit <https://bridgesoutreach.org/frontdoorsociety/> or email our Development team at [info@bridgesoutreach.org](mailto:info@bridgesoutreach.org).



# Thank You To Our Supporters

---

A.P. Computer Systems, LLC	Mariestelle and Stephen Austin	Lisa and Joe Berkery
Maribel Abbate	The Averbach Family	Katherine Berliner
Theresa and Richard Abbatiello	Anne and Paul Babineau	Gregory Berman
Ryan Abbe	Carolyn and Jim Badenhausen	Roberta Berman
Nicole Abbott	Frank Baier	David and Jill Bernstein
Javier Abreu	Bailey Family Trust	Amanda Berry
Tricia Abruzzo	Carol and Linwood Bailey	Beth & Ravenel Curry Foundation
Academy of Our Lady	Cynthia and Terry Baker	Teresa Beyers
Academy of St. Elizabeth	Ryan Baldwin	Lois and Sandeep Bhatt
ACME	Bank of America Charitable Foundation	Jewelle and Nat Bickford
Scott Adams	Jordan Bar Am	Abigail Biegel
Advocates for Children of New Jersey	Brandi Barber	Big Wood Foundation, Inc.
Chris Ahlers	Bridget and Rob Barber	Vivian Bileca
Priyantha Alahendra	John Barrasso	Rachel Binkowitz
Allen W Roberts Elementary School	Patricia and Daniel Barrett	Susan and Christopher Birosak
Nicola Allen	Tracey Barrett	Patricia Bisogno
Trevor Allen	Melanie Barrow	Ilir Bitici
Jayani Alles	Hannah Barry	Lynne and Don Blaesser
Allied Beverage Group	Wendi Barry	George Bloom
Jill and Stanley Altmark	Frank Barszcz	Henry Bloom
Maureen and Jeff Alvidrez	James Barszcz	Sarah Bloom
Amazon	Jacqueline and William Bartnick	Suzanne Bober
American Endowment Foundation	Erica Barton	Mark Boehme
Betsy Ames	Roberta Bary	Mark Bograd
Ellen and Scott Amos	Basking Ridge Presbyterian Church	Bombas
Ann Andersen	Richard Bataille	Kirstyn Bonetti
Carol and Brian Angle	Margaret and Jeff Bauman	Abigail Boozan
Ann E. Weber & John A. McNelis Fund	Baun Family Fund	Ann and Stan Borowiec
Ann Earle Talcott Fund	BD Associates	Boston Consulting Group, Inc.
Anika Ansetta	Beacon Unitarian Universalist Congregation	Pam Reitz Bouren
Merebeth Antino	Christine and Carl Beck	Paolo Bowyer
Nelchael Antoine	Jenifer Becker	Lisa Brandes
Antonio's Landscaping LLC	Abigal Beckman	Hannah Branstetter
Kirsten and Thomas Arcella	Janice and Jeff Beckmen	Patricia and John Braun
Judith Archibald	Deborah and Joe Belfatto	Barbara and Bill Brenn
Arnold Collective	Lindsay Bell	Tricia Brentjens
Arnold Contract	Sharon Beneventano	Francine Brethel
Andrew Aromando	Lisa and Alex Benke	David and Andrea Brewer
Artie's Summit Center Garage Inc.	Berkeley Heights Board of Education	Bristol Myers Squibb Foundation
Aston Martin Summit	Berkeley Heights Girl Scouts	Broadridge Financial Solutions, Inc.
Alyssa Attanasio		Ann and Mats Brodow
Audible		Coco Brody

Matthew Bromberg	Paul Caruso	Andrew Cohen
Brookfield PE Group Holdings LP	Fran Casciano	Arnold Cohen
Brooklyn Community Foundation	Trish and Tom Cassin	Tzipora and Daniel Cohen
Brookside Friendly Service	Alyce Caulfield	Christine and Jim Cole
Jane Brown	Marie Cavanaugh	Colgate
Cheryl and Kevin Brown	Raleigh Ceasardo	Jill and Peter Collins
Marcia Brown	Celia Lipton Farris & Victor W. Farris	Dean Colucci
Richard Brown	Foundation, Inc.	Commercial Real Estate Finance
Alison Bryant	Center for Pediatric Therapy	The Community Church of Mountain
Patricia Bryden	Central Presbyterian Church	Lakes
BSA Troop 54, Liberty Corner	Lori Cerreto	Community Foundation of New Jersey
Dawn Buchan	Irene Chaikovsky	Community United Methodist Church
Susan Buchner	Cordelia Chan	Congregation Beth El
Marjorie and Walter Buckley	Elaina Charas	Congregation Beth Israel
Budenbender Family	Charities Aid Foundation of America	Congregation B'nai Jeshurun
Merrill Buice	Joseph and Christina Charland	Valerie Conley
Aviva Bukiet	Michael Charland	Gina and Eugene Cordano
Kimberly Bulkley	Charles River Associates	Rachel Cortese
Kristina and Leland Bunch	Marvin Chasek	Patricia Costa-Giomi
Terri Bunker	Chatham United Methodist Church	Mary Coughlin
Ellen Burchenal	Kristen Cheatum	Raymond Courtien
William Burke	Henry Chen	Theresa Cowing
Lori and Andy Bush	Lucinda Chen	Maria Coy
Mary and David Bushnell	Lillian Chern	Patricia Crane
Eduardo Bustamante	Catherine Cherry	Cranford United Methodist Church
Virginia Butera	Susan and Jeffrey Chin	Credit Suisse
Patty and Thomas Butler	Pamela and Robert Chipierfield	Jean and Robert Crichton
Dorothy and Calvin Butts	Michael Choy	The Csorba Family
Elias Cagiannos	Christ Child Society	Cub Scout 142 of Parsippany
Isabella Cagiannos	Christ Church in Short Hills	Elizabeth Cullen
Mary Kate and Patrick Cahiwat	Christ Church Summit - Board of World	Jumana and Brendan Culligan
Carrie and Mark Callahan	Fellowship	Mary Cummings
Christine Callahan	Mirka and Michael Christenson	Maria Curatolo
Calvary Baptist Church	Maureen and Christopher Christou	Cristina Curiale
Calvary Episcopal Church	Church of The Little Flower	Kelly Daab
Ellen and Jonathan Camiolo	Susan Ciambriello	Emmersen Dabal
Erica Campbell	Maria and Frank Ciaravalli	Robert D'Addario
Jodi Campbell	Nicola and Elena Cicchetti	Jill and David Daigle
Karen Canniffe	City Of Summit Board Of Education	Kathryn Dalescoinich
Karen and Mark Caplan	Shannon Civetta	Stephanie Dalessio
Michael Capone	Carol Clark	Debroah Damask
Carolyn Carey	Carrie Clarke	Christa and Ronald D'Amato
Alison Carnemolla	Kathy and Tom Clingan	Jessica Dana
Brian Carpenter	Donald Clouse	Doreen Dasilva
Margaret and Nicholas Carpinelli	Coburn Ventures	David Tepper Charitable Foundation, Inc.



Melanie David  
 Davis Polk  
 LaRonda Gumm and Paul Davis  
 Dawson Technical  
 Sharon and Ronald De Gier  
 Desiree De Myer  
 DeAngelis Family Charitable Fund  
 Joan and Michael Debiasse  
 Suzanne Decker  
 Monique Degnan  
 Erin Delaney  
 The Delano Family  
 Maria Deluca  
 Sullivan Denis  
 Denville Community Church  
 Denville Public Library  
 Wanda Derdzikowski  
 David Descoteaux  
 Christine and John Detweiler  
 Deutsche Bank Americas Foundation  
 Jodelle and John Devaney  
 Helen Diab  
 Joanne Diaz  
 Isabel Diaz  
 Kathleen and Anthony DiChiara  
 Mary and Alan Dickey  
 Elizabeth Didomenico  
 Rachel and Casey Diekman  
 Cindy and Vince DiMassimo  
 Maren and Stephen Dinsmore  
 Leah Ditchek  
 Shu-Shanna Dixon  
 Paul Dizon  
 Pat Dobbs  
 Stamatia and James Dobrow  
 Kathy Dockendorf  
 Jody and David Doele  
 Wendy Donat  
 Lisa and Gerald Donini  
 Deborah Donnadio  
 Catherine Donnally  
 Lori and Chris Donohue  
 Elizabeth Dooley  
 Ginny Dorflinger  
 Carolyn Dorfman  
 Sharon Dougherty  
 Douglas Infiniti  
 Matt Dragon  
 Donna Drake  
 Dreyer's Lumber & Hardware Inc  
 Bridget Driscoll  
 Jerome and Joan Duffy  
 Brian Duggan  
 Linda Duke  
 Dun & Bradstreet  
 Barbara and Robert Dunn  
 Sarah Dunn  
 Bethany Duprey  
 Donna Durando  
 Annette and Terry Dwyer  
 Nancy and James Eckert  
 Linda and Bob Eichler  
 Lyn Eisenthal  
 Samantha Ekert  
 Barbara Ann Ellert  
 Doris Elliott  
 Mary Ellis  
 Sharon Ellis  
 Dyice Ellis-Beckham  
 Suzanne Emrich  
 Mary and Claus Engelbrechtsen  
 Jean Engle  
 Michael English  
 Anne Englot  
 Abby and Jon Epstein  
 Arden and Alan Epstein  
 Lila Epstein  
 Shari Erasmus  
 Judith and Greg Erdman  
 Lori and Karl Erhardt  
 William Ericksen  
 Michelle Eskow  
 Barbara Estrada  
 George Evans  
 Everest Global Services, Inc.  
 Angela Eyer  
 Facebook  
 Elizabeth and Kevin Fagan  
 Kimberly Falco  
 Karen Fallowes  
 Catherine Falzone  
 Susan and Damon Falzone  
 Lucy Family  
 Fan Bistro Restaurant  
 Elizabeth Fantagone  
 Far Brook School  
 Aidan Fassnacht  
 Laura and Matthew Fassnacht  
 Pamela and Charles Faucher  
 Dawn and Richard Fedison  
 Shawn Feeney  
 Emily Feinsod  
 Richard Feldman  
 Helene and Paul Ferm  
 Adam L. Buchsbaum and Mary F.  
 Fernandez  
 Stuart Fersht  
 Catherine Fetherston  
 Fifth Generation, Inc.  
 Helen Filippone  
 Shannon Finan  
 Heather and Terry Finan  
 Arthur Finch  
 Lillian and Steven Finkler  
 First Congregational Church of  
 Westfield  
 First Presbyterian Church of Stirling  
 Russell Fischer  
 Ellen Fishter  
 Tara Fitzpatrick  
 Eric and Betsy Flaim  
 Brian Flanagan  
 Rachael Flanagan  
 Sandy and Doug Flaum  
 Julie Flores  
 John Florin  
 Food for Thoughts Cards  
 Heather Ford  
 Deborah Ford  
 Amanda and Steve Ford  
 Lenore Ford  
 Fortnightly Club of Summit  
 Susan and George Foster  
 Fran and George Foussianes  
 Robert Fowler

Patty and Tom Fox	Cathy and Justin Gingeleskie	Catherine Green
Linda and Jovan Franchetti	Brian and Julie Ginsburg	Tina Greenberg
Sandra Francisco	Jana and Bob Giordano	Emma and Marc Greengrass
Dorothy Frank and Andrew Hollander	Girl Scouts of New Providence	Lynn Grice
Helen Frank	Girl Scout Troop 97419	Beth Griffin
Frances Franks	Girl Scout Troop 40009	Cooper Grogan
Jennifer Freeman	Girl Scout Troop 42898	Jennifer and Jeff Gronning
Coni Frezzo and Ed Sannini	Girl Scout Troop 42926	Inge Gropp
Judith Fridovich-Keil	Girl Scout Troop 45788	Donna and John Groskoph
Jordan Fried	Girl Scout Troop 46120	The Grubman Compton Foundation
Stuart Fried	Girl Scout Troop 83509	Guggenheim
Donna and Mark Friedrich	Girl Scout Troop 96752	Laura and Bill Gump
Friends Meeting- Summit Quaker	Girl Scout Troop 99785	Ellen and Michael Gunther
Stephen and Laura Fromm	Girl Scouts of East Hanover	Sanjay Gupta
Rebecca Fruman	Katherine Gitas	Allison Guvenel
Daphne Fuad	Brian Glaspy	Lee and Celenda Haase
Yolanda Fundora	Suzanne and Jordan Glatt	Eileen Haddican
Christine and John Fusco	Glenwood Elementary School P.T.O.	Patricia Haddon
Ellen Fusco	Jennifer and David Glick	Maureen Hagan
Christine and Rick Galiardo	Global Liquidity Partners LLC	Geralyn Hagemann
Nancy Galietti	Gloria Dei Lutheran Church	Karen and William Haines
Thomas Gallagher	Shari Gold	Hair Salon Body & Soul, Inc.
Joan and Mike Gambro	Anita Goldberg	Brett Haire
Donna Gangi	Goldman Sachs Gives	Ellen and Thomas Hakes
Garguilo Produce	Laurie and Jay Goldring	Sara Hakim
Marianne Garibaldi	Ellen and Richard Goldstein	Russell Halleran
Gary C. Butler Family Foundation	Christine Goldthwaite	Elizabeth Hallin
Gates Foundation	A. James Gondeck General Contractors	Joelle Halperin
Christine Geevarefnam	Dorothy Gooby	Julia Hames
Dan Gellert	Francesca and Steve Gooby	William Hammond
George M. and Pamela S. Humphrey Fund	Edward Goodall	Lisa Hankes
Irma George	Cynthia and Matthew Goodman	Cassandra Hardman
Nicole George	Jeanine Gottko	Robin Hargrove
Tanya George	GOYA Foods, Inc.	Ernestine Harrield
Ted Georgousis	Kumud Goyal	Ann Harris
Ethan Geppel	Grace Lutheran Church of Union	Shane Harris
Laurie and Chris Gerard	Carol Graham	Vicky Harrod
Heather and Keith Gerding	Amy Grandov	Elizabeth and Nicholas Hart
D. Germanton	Robin and Andy Grapkowski	Leslie Hart
Monica Giaquinto	Lisa Grazia	Heidi Harting
Nancy Gibbs	Greater Horizons	Danielle Haub-Richmond
Anne and Alex Gibney	Antje Grebner-Hitchcock	Haven Savings Bank
Charles and Arlene Gibson	Amanda Greco	Valerie and Thomas Haverty
Melinda Giffen	Green Point Juicery	Frank Hawrusik
	Green Village United Methodist Church	Healthcare Foundation of NJ



Edward Hector	Ruth and John Huneke	Sherri Kantor
Alexander Heil	Cynthia Hunnicutt	The Kaplan Sisters Foundation
Elizabeth Heine	Estate of John Hurley	Sarah and Andrew Kaplan
Robert Heitsenrather	Kathleen and Nelson Hurt	Penny and Phillip Kardis
Jeffrey Helman	Kelli Hutchinson	Karen Stirling Family Foundation
Cathy and Dick Herbst	Meghan and Johnathan Hyer	Jeffrey Karp
Kristin and Paul Herendeen	Reginald Iledan	Margery and Donald Karp
Beth Herman	Insperty	Lukas Kashuba
Julie and Jesse Hermann	C.M. Intelisano	Candace and James Kasser
Bettina Hernandez	Investors Bank	Janice Kath
Lynn Hernandez	Rick Ippolito	Jennifer and Ross Katz
Sheila Herr	Ipsen NA	Jennifer Katz
Jennifer Herring	Maureen Irving	Esther Kau Lin
Richard Herzbach	June Izenman	Kaufman Family Charitable Fund
Mary and Merrill Hess	J. McLaughlin	Sandra Kearney
Elizabeth Hickey	J.C. Kellogg Foundation	Mariellen Keefe
Laura Hickman	Jack Rabbit	Tracy Keegan
High Park Gardens Coop Corp	Bari Jamnik	Adrienne and Jeffrey Keith
James Highsmith	Madeline Jay	Linda Keller
Hikma Pharmaceuticals	JCPenney of Wayne	Michelle and James Keller
Leon Hill and Ashley Hill Trotter	JDJ Charitable Foundation	Justin and Lee Kellogg Sadrian Foundation
Mary Hill	Steve Jeffers	John Kelly
Doris Hillson	Jeffrey Sobel Consulting	Shiobian and Kevin Kelly
Michele and Robert Hilzenrath	Denise and Michael Jeffries	Kent Place School
Hochberg Family Fund	Bob Jennings	Barbara Keogh
Ellen and Stuart Hochberger	Jack Jennings	Sharon Kessler
Robert and Carol Hoffman	Katie and Mike Jesionowski	Rosanne and Robert Kilkowski
Jeanette and Kevin Hogan	Jessica and Jonathan Jett	Anna King
Christine Holle	Jewish Federation of Greater MetroWest	Kings Road Elementary School
Lauren Holt	JNY Wireless Inc.	Gloria and Manny Kirchheimer
Laura and Howard Holtz	Carmen and Thomas Johnson	Gerald and Mary Kitsos
HOM	Jonathan and Sara Bonesteel Foundation	Sally and James Klaiber
Home Committee of Oak Knoll	Jennifer Jones	Diane and Mitch Klaif
Hong Family Fund	Mary and Drew Jones	Linda Klebauer
Jerry and Cordelia Hong	Chris and Ginny Jordan	Harriett and Paul Klein
Tracy Horowitz	JP Morgan Chase Foundation	Steve Klein
Steven Horowitz	Jude Connally	Donna Klepetz
Housing and Community Development Network of New Jersey	Andrew and Frank Juliano	Carol Klevans
Eric Hsieh	Junior League of Summit	Nancy and Henry Klingeman
Jackie Hsu	Michael Kaczmarski	Kristen Kmiec
Poling Huang	Joy Kalata	Deborah Kohler
Susan and Eric Hubbard	Lila and Matthew Kalish	Karen Konieczka
Claudia Hughes	Genesia and Steve Kamen	Christine and David Korde
Maryann Hughes		Laura Korfmann

Elizabeth and Mike Kostolansky  
 Beth and Freddie Kotek  
 Kerry and Steve Kowitt  
 Arlene Kozkowski  
 Joseph Krakora  
 Laura Kramer  
 Mark Kravietz  
 Lauren Kretchman  
 Elizabeth and Andrew Kriegman  
 Patrick Kris  
 Vani Krishnanurthy  
 Deborah and David Kristiansen  
 Alexander Krug  
 Adam Kubit  
 Doreen Kurzum  
 Irwin and Dana Kurzweil  
 Diana Kyser  
 Anne and Brian La Fontaine  
 Ellen Lafferty  
 Grace Laforge  
 Adam Land  
 Abby Landau  
 Scott Landis  
 Jaelyn Lasaracina  
 Kendra and Robert Latorre  
 Jack Latson  
 Julie Latzer  
 Katie Lauber  
 Sara Lavelle  
 Celeste Lavezzari  
 Erin Law  
 Kara and Patrick Lawler  
 Gordon Leach  
 Kelly Leach  
 Eric Leach-Rodriguez  
 Suzanne Lear  
 Allison Lees  
 Legacy Treatment Services  
 Lori and Al Leiter  
 Anthony and Jennifer Leitner  
 Diane and Anthony Lembke  
 James and Mary Leon  
 Marcia Leonard  
 Julie Leonhardt  
 Michele Leoni  
 Nina and Steven Lerner  
 Lisa Less  
 Barbara Lesser  
 Marc Levine  
 Jaime and David Levine  
 Kathy and Richard Levine  
 David Levinson  
 Myrna Levy  
 Barry Lewis  
 Kate Lewis  
 Qing Li  
 Shijian Li  
 Liberty Building Products  
 Christopher Librizzi  
 Felice Lin  
 Jennifer Lin  
 Lincoln School  
 Caroline Lindabury  
 Ryan Lindner  
 Kathryn Lindquist  
 Michelle Link  
 Roger Lippinach  
 Sara and David Liptack  
 Katelyn Litterer  
 Kathleen Locovare  
 Lai and Hong Loh  
 Lois Schneider Realty  
 Paula and Kenneth Lordy  
 Linda Lorimer  
 Matt Loughlin  
 Yennie Louie  
 Lee and Jeffrey Lowman  
 Jeffrey Lox  
 Lenore Lox  
 LoYa Yoga  
 Barbara and George Lucaci  
 Helenruth and Michael Lucciola  
 Stephanie Luchino  
 Jeanne Luehs  
 Luisa's Bakery  
 Andrea and Bradley Luria  
 Lydia Collins deForest Charitable Trust  
 Kathleen Lynch  
 Jack and Catherine Lyness  
 Janice MacAvoy  
 Donna Maccaroni  
 Karyllan and Joseph MacK  
 Kara MacKenzie  
 Noni and Bruce MacPherson  
 Antoinette and Thomas Madaras  
 Madison Area YMCA  
 Madison High School  
 Madison Tire & Auto Repair LLC  
 Nancy and Steven Magee  
 Suzie and Mike Maguire  
 The Mahdi Family  
 Lucy and Paul Malatesta  
 Amy and Aamir Malik  
 Cheryce Mallette  
 Jennifer Malone  
 Ellen Malosh  
 Betsy and Jason Maltby  
 Ari and Stacie Mandel  
 Lisa Mandelblatt  
 Elena Manelli  
 Francis Mangravite  
 Maria Manoussakis  
 Larry Marchese  
 Monica Margaritis  
 Marigold's Cafe  
 Diane Marinari  
 Annmarie Marinello  
 Patricia Marion  
 Jane and Alan Mark  
 Colleen and Brian Markley  
 Michael and Jennifer Markovitz  
 Lucy Marks  
 Melissa Marmo  
 Beth Maroney  
 Samantha Marr  
 Noreen Martin  
 Mary Help of Christians Academy  
 Kristy and Jon Maslin  
 Amy and Marc Mathios  
 Laura and Steven Matlin  
 Polly and Lex Maultsby  
 Brooke and Greg May  
 Mazars USA, LLP  
 Kevin and Katia Mazo  
 Joanne Mazurki

Lauren Mazzaresse  
 David McAlpin  
 McCabe  
 Coleen and Dave McCaffery  
 Madeleine McCaffery  
 Winifred and William McCaffery  
 Debra McCann  
 Mary McCarthy  
 Paula and Frederick McCarthy  
 Quinn McCarthy  
 Rob McCeney  
 Sharon McCombie  
 Lorelai McConnell  
 Rosalind and Graeme McEvoy  
 Ellen and James McFadden  
 Debra McGarity  
 Patricia McGarrity  
 John McGovern  
 Joe and Chris McGrath  
 Kathy and Michael McHale  
 Annmarie McIlwain  
 Michael McIntosh  
 Gery and John McKenna  
 McKinsey & Company  
 Judy and Heath McLendon  
 Cory and Jeremy McNamara  
 Joseph McNamara  
 Esther McNulty  
 Diane and Ray McPhail  
 Jeannine McSweeney  
 The Meades Family  
 Elizabeth Meenan  
 Andrea Melchiorre  
 George Menakis and Mary Kittle  
 Miranda Mendez  
 Patricia Mendez  
 Margaret Meola  
 Merck Foundation  
 Mercy for Animals  
 Leigh and Charles Merinoff  
 Stacy Merriweather Fontil  
 Metta Fund  
 Mexican Spice  
 Jonathan Meyer  
 Meyersville Presbyterian Church  
 Elisa Mezzacappa  
 Microsoft  
 Brittny Miller  
 Michael Miller  
 Tonille Miller  
 Jessica and Nicholas Mills  
 Lynn and Laurie Mills  
 Jana Minton  
 Mira Mirabella  
 Daksha Modi  
 Steven Moehlman  
 Elizabeth Mohan  
 Melissa Mojar  
 Elizabeth Molinski  
 Danielle and Denis Molleur  
 Moms Club of Berkeley Heights-  
 Summit Area  
 Ann Marie Monahan  
 Mondelez International Foundation  
 Barbara and Horace Montague  
 Montclair Kimberley Academy  
 Montclair State University  
 Sabra Montgomery  
 Kjersten Moody  
 Moody's  
 Jennifer Mooney  
 Kari Moore  
 Louise Moos  
 Diana Moran  
 Peter Morariu  
 Sharon Moreland  
 Susan and Richard Morey  
 Mary Claire Morgan  
 Robert Moriarty  
 Morris County School of Technology  
 Denville Honor Society  
 Morrison Family Foundation  
 Katherine Morrison  
 Paul and Michelle Morrissey  
 Morristown-Beard School  
 Lauren Mortenson  
 Mary Moser  
 Katie Mucci  
 Joanna Mulford  
 Jeanne and Michael Mulieri  
 Carolyn and Tom Mulligan  
 Jessica Mullins  
 Heidi and Christopher Murphy  
 Jane Murphy  
 Nonie and Francis Murphy  
 Rita and Arjun Murti  
 Becky Musten  
 Audra Myerberg  
 Jayne Myers  
 Wendy and Andrew Nadel  
 Katherine Nafz  
 Susan Nagler  
 Rajita Nair  
 Michael Nance  
 Natale's Summit Bakery  
 National Financial Services  
 Mila Nazarali  
 Marie Nealis  
 Elizabeth Neff  
 Charlie Neiss  
 Melissa Nelson  
 Michael Nelson  
 Rooney Nelson  
 Cynthia and Scott Nestle  
 Network For Good  
 New Jersey Devils Hockey  
 New Jersey Wireless Association  
 New Light Missionary Baptist Church  
 New Providence Presbyterian  
 Preschool & Kindergarten  
 Newark Community Street Team Inc.  
 Newark Working Kitchens  
 Newbridge Church  
 Kelly Newcomb  
 Newmark High School  
 Noelle Nicholson  
 Nicky's Barber Shop  
 Razvan Nicolescu  
 Cindy Nierenberg  
 Tandis Nili  
 NJ Pandemic Relief Fund  
 Allysa Attanasio & Paulo Noblia  
 Kara Nohilly  
 Ian Nortillo  
 Hayden Norton



Dena Novak  
 Novartis US Foundation  
 Robert Nowak  
 Sandy Nusbaum  
 Oak Knoll School of the Holy Child  
 Beth O'Boyle  
 Deirdre O'Connor Quinn  
 Barbara O'Connor  
 Ogden Memorial Presbyterian Church  
 Donald and Christine Oh  
 Clarissa and Paul O'Hern  
 Gia and Patrick O'Keefe  
 Stacey and Gage Olcott  
 Old Republic Surety Company  
 Karen Olden  
 Donna O'Leary  
 John and Elizabeth Oliva  
 Moses Oliva  
 William and Judy Olivero  
 Richard Olszewski  
 Vanessa O'Malley  
 Patricia O'Neill  
 David Ophel  
 Carl and Kirsten Oppenheimer  
 Mary and Philip Oppenheimer  
 Optum  
 Oratory Preparatory School  
 Elizabeth and Jason Orben  
 Joseph Orenczak  
 Oriental Trading  
 Joseph Orlovsky  
 Laura and Tom O'Rourke  
 Julio Ortega  
 OS Masks  
 Kathleen and Mort O'Shea  
 Otterstedt Insurance  
 Our Lady Of Peace Church  
 Bill Overbay  
 Overlook Medical Center Staff  
 Alfredo and Mary Kate Pach  
 Lynne and Jeff Pagano  
 Stephen Pai  
 Pajama Programs  
 Kyung Pak  
 Polly Palumbo  
 Annette Pantano  
 Ralph Pantozzi  
 Carla Panzitta  
 Paramus Catholic High School  
 Nina Pardi  
 Anne Paris  
 Maureen and Brian Parker  
 Denise Parkes  
 Paul and Kathy Parsons  
 Dolores Paruta  
 Yiannis Pashaloudis  
 Pastor Jeannie  
 Saraka Patadia  
 Sahdev Patel  
 PDI  
 Peace Works  
 Peapack-Gladstone Bank  
 Janet Pearce  
 Pearlman Miranda, LLC  
 Debra and Alan Pearlson  
 Tammy Pearsall  
 Peerless Beverage Co.  
 Alicia Pelaez  
 Kathy and Jim Pellicane  
 Penn Mutual Life Insurance Company  
 Robert Penny  
 Olivia Pentz  
 Barbara and Dominick Pepe  
 Maria Perez  
 Maura and Frank Perier  
 Stephanie and Anthony Perrone  
 Henry Perryman  
 Judy and Ken Peskin  
 Sharon Peterson  
 Patsy Petri  
 Miguel Petricioli  
 John and Natalie Petrides  
 Dena Peyster  
 Liss Pharmacy  
 Jordan Phelan  
 Sharon Phelan and Andrew Holbrook  
 Susan Phelan  
 Joan and Stephen Piasio  
 Marc Pickard  
 Eric Pilkington  
 The PIMCO Foundation  
 Emily Pincus  
 Pingry School  
 Pioneer Academy  
 Peg Pipchick  
 Shannon Pique  
 Amy Pirrello  
 Jennifer Pisani  
 Liz Pitofsky  
 Lara Pizzi  
 Julka Platnar  
 Grace and Kenneth Pollak  
 Sharone Poopor  
 Laura Porter  
 Leonard Potter  
 William Powers  
 Presbyterian Church of Chatham  
 Township  
 Susan and Doug Present  
 Carla and Craig Prince  
 Carolyn Procaccini  
 Project Physique  
 Propeller  
 John and Laura Prout  
 Prudential Financial  
 PSE&G  
 Usha Puligandla  
 Rowena and Rob Pullan  
 Ellen and Edward Purcell  
 James and Deborah Purdon  
 Elizabeth and Simon Purdy  
 Cecilia and Katherine Purschke  
 Yvette and Bob Pusateri  
 Michael Pushkin  
 Bill and Diane Quinn  
 Jane and Kevin Quinn  
 R. A. Dill & Sons, Inc.  
 Racquet Club of Short Hills  
 Bernadette Radacovsky  
 Nora and Rob Radest  
 Zingone Raffaele  
 Patrick Rafferty  
 Mary Ragan  
 Heather and Bill Raincsuk  
 Ralph A. Loveys Charitable Foundation

Pam and Frank Randazzo  
 Lori Rapp  
 Mike Rastiello  
 Eileen and James Rath  
 Elizabeth and Allan Rauch  
 Nadine Ray  
 Betty and Jay Reba  
 Indy Reddy  
 Karen Redfern  
 Troy Reed  
 Jacqueline and John Regan  
 D Curley Reid  
 Linda and Richard Reig  
 Carisa Reilly  
 Maureen Reilly  
 Suzanne and Timothy Reilly  
 Margarete Reiner  
 Reitman Foundation  
 Doris Rhee  
 Chad Ribka  
 Richard and Denise Ricci  
 Jacqueline and Marcus Ricciani  
 Bruce and Melissa Rich  
 Geoff Richards  
 Judith and Donald Richards  
 Patricia Richards  
 Amanda Richardson  
 Linda Ridilla  
 Danner Riebe  
 Jennifer Riggione  
 Diane and Elven Riley  
 Thea Rind  
 Laura Ring  
 Diane Rispoli  
 Venessa Rittman  
 Jonathan Rivera  
 Robert Irvine's FitCrunch  
 Robyn Roberts  
 Amanda Robertson  
 Sarah Robertson  
 Kimberly Robinson  
 Valerie Robinson  
 Rock Properties  
 Siprian Rodrigues  
 Kathy Rodriguez  
 Margo and Scott Rogers  
 Sean Rolland  
 Gloria Ron-Fornes  
 Kim Roof  
 Jennifer and Tom Rooney  
 Christine Rorde  
 Valerie Rose  
 Roselle Catholic High School  
 Sarah and Dave Rosen  
 Bruce and Lyn Rosensweig  
 Vicki and David Rosenthal  
 Jordan Rosner  
 Leigh Rosoff  
 Ann Rosol  
 Philip Ross  
 Jenn and Toby Rossmann  
 Rotary Club of Hillsborough  
 Alan Routh  
 David Rubinsky  
 Seth Ruderman  
 Joyce Rudin  
 Dorothy Rudnick  
 Heidi Russell  
 Matthew Russman  
 Rutgers Hope and UMR  
 Rutgers University New Jersey  
 Medical School  
 Edward Ryan  
 Jean Rys  
 Estate of Ruth Sabo  
 Mary Anne Sacco  
 Aimee Sachs  
 Alexander Sade  
 Vivek Sahay  
 Paula Sahe  
 Saint James Health, Inc.  
 Saint John's Lutheran  
 Saint Nicholas Greek Orthodox Church  
 Abigail Saltzman  
 Margaret and Chris Santana  
 Joanna Santiago  
 Maria Santiago-Gallo  
 Marie Santos-McFeeley  
 Cinthya and Daniel Sarano  
 Allan Sarfati  
 Paul Sarrubbo  
 Kathy Sartorius  
 Nancy Sasaki  
 Judith Saunders  
 Martha and Bart Sayre  
 Terry and Jim Schaefer  
 Lara Schaeffer  
 Alberta and Michael Schiavo  
 Natalie Schickel  
 Amy Schiffer  
 Julie and Philip Schluter  
 Connie Schmalz  
 Robyn Schmidt  
 George and Margaret Schnitzer  
 Deerfield and Middle School  
 Josh and Lori Schor  
 Rafaella Schor  
 Loren and Timothy Schramm  
 Sheryl and Jonathan Schreiber  
 Schroth and Lorenson Jewelers  
 Heather Schubert  
 MacKenzie Schubert  
 Jeff Schulberg  
 Ryan Schuyler  
 Amy Schwartz  
 Kristen and Eric Schwarzbach  
 Peter and Paul Schwierk  
 Kathryn and Dale Scolnick  
 Scotch Plains Fanwood High School  
 Fashion Club  
 S. Seamone  
 Gunter and Ali Seeger  
 Kevin Seickel  
 Select Equity Group Foundation  
 Constance Seligman  
 Elizabeth Seligson  
 Richard Serpa  
 Seton Hall Student Social Work  
 Association  
 Sandhya Shah  
 Rebecca Shamim  
 William and Ellen Shapiro  
 Jeri Sharpe  
 Debbie and Jerry Shaw  
 Kimberly Sheehan

Mei Sheng	St. John's Lutheran Church	Jacqueline Swaine
Lori and Barry Sher	St. Joseph Church, Mendham	Florence Swanstrom
Eileen and Richard Sherman	St. Matthew the Apostle RC	Sweet Nothings
Raye Shorten	St. Nicholas Ladies Philoptohos Society	Sue Sylva
Jesse Shramenko	St. Rose of Lima	Cherelyn Stewart Tabiri
Lori Shure	St. Vincent de Paul Church	Norma Talbo
Judith Sills	St. Vincent Parochial School	Amy Tao
Silver Lining Foundation	Nancy K Stabler	Cynthia Tarantino
Gemma and Scott Silver	Stanley Congregational Church	Patricia Tarashuk
Ross and Linda Silver	Steve Stanrou	Melissa and Daniel Tasse
Ian Silverbrand	Starfish Fund	Kim and Mac Taylor
Maxine Silverman	Carol Stavraka	TD Ameritrade
Nancy and Jeffrey Silverman	Laura Steffa	Louise Teeple
Richard Frank and Renee Simms Frank	Chloe Stein	Greta B Teixeira
Simon Westfall-Kwong Real Estate	Barbara Steinreich	Telecom Pioneers
Group of Keller Williams	Deborah Stelluto	Amy and Steve Temares
Diane and Doug Simon	Kevin and Kristin Sterling	Temple Beth Shalom
David Sims	Linda and Brian Sterling	Temple Emanu-El
Anjali Singh	Debra Stern	Temple Sholom
Shiyami and Aravinth Siva	William M. Stevens	The Abs Company
Patricia Skubon	Carole and Timothy Stone	The Bar Method Madison
James Slater	Stop & Shop	The Peck School
Janet Smith	Lynn and Bernard Strauss	The R3finery, LLC
Molly and Friedrich Smith	Daniel Strzelec	The Vanguard Group
Patricia and Roger Smith	Suburban Legend LLC	Martha and J. Thies
S. Scott Smith	Noor Sudin	Anju Thomas
Sheila and Albert Smith	Vladimir Sudit	Brynne and David Thompson
Victoria and Peter Smith	Sue Adler Team	Victoria Thompson
Karen Sofie	Ellen Sufian	Thrivent Action Teams
Janice and Darrin Sokol	Ryan Sula	Marjorie Ticknor
Hannah Soliman	Caroline Sullivan	Tiger Baron Foundation
Elizabeth Somerlot	Jennifer Sullivan	Tocqueville
Ann Soper	Kathleen Sullivan	Brian Charles Topping
Robert Sorin	Suzanne and Peter Sullivan	Maureen Torcivia
Dominik and Aimee Sostowski	Summit Bagel & Bialy's LLC	Torey J. Sabatini School PTO
Maureen and Arthur Soter	Summit Foundation	Monica Torrens
Linda and David Sotnick	Summit Frame & Art Inc.	Tracy Totaelli
John Souren	Summit Free Public Library	Paula and David Touger
Southern Boulevard Elementary	Summit House Restaurant	Catherine Townsend
Stacey and Matthew Space	Summit Industrial Hardware, Inc.	Nicole Tranchitella
Steven Spurr	Summit Interfaith Council	Neale and Harriett Trangucci
Bonnie Srygley	Summit Junior Fortnightly Club	John Travers
St. Catherine of Siena Church	Summit Luminary Fund	Ann Trindell
St. Elizabeth Church	Sunrise of Summit	Nicholas Troiano
St. Helen's Roman Catholic Church	SVP Worldwide	Mary Troy



Marcie Trump	Margaret Waldock	Maria and Evan Williams
Lori Tulloch	Grace Walin	Sue Williams
Susan and Ray Tully	Holly Walker	Wilton Williamson
Mahwish Turab	Linda Walker	Wilson Primary Center
Kim Turk	Patrick Wall	Michael and Lori Winschuh
Judith and William Turnof	Wallace Chapel Ame Zion Church	Michelle Winter
Axel Turnquist	Judi Walsh	Stephen Woitsky and Connie Wong
Melissa Tyson	Kathleen Walsh	Alyssa Wolfe and Karthik Jayaram
Tom Ucko	Alexandra and Glen Walter	Woman's Club of Westfield
Allison Uniacke	Andrew Walter	Ann Wood
Richard and Meridith Uniacke	Grace and Ella Walter	Rachel and Grant Wood
Victoria Uniacke	Jim and Leslie Walter	Elizabeth and Steve Woodall
Union Congregational Church	Janet Walton	Katherine Woodall
United Health Group	Hui and Eugene Wan	Maureen Woodall
United Methodist Church	Warren Lions Club	Dave and Betty Woodbury
United Way of Greater Newark	Cara Wasdyke	Samantha Woodington
United Way Worldwide	Vanessa Washington	Ann Worden
UPS	Susan Watts	Geoff and Ginger Worden
Michelle Valdes	Robert Weck	Zachary Worden
Patricia Van Cleve	Kathy and Don Weida	Cheryl Worobetz
Jim and Betsy Vance	John Weidemann	Vicky Wright
Denise and Dean Vanech	Ira and Robin Weidhorn	Lara and Felix Wu
Silvia and Victor Velazquez	Barbara Weinberg	Elizabeth Wyatt
Jennifer Velez and Rich Fiore	Ellen and Josh Weiss	Nancy Yannazzone
Karen Venturella	Matthew Weissman	Julie Yarborough
Veracity Athletics	Nicole and Steven Weissman	Douglas Yeager
Sarah Verbeke	Wells Fargo	Linda Yesune
Barbara and Mark Vermeylen	Kelli and Kevin Wenzel	Erica and Fred Young
Vertex Pharmaceuticals	Julie and Scott Werner	Susanne Yurasits
Victoria Foundation, Inc	West Elm	Donna Zaino
Gina and Shiren Vijiasingam	West Monroe Partners	Rebecca Zarabi
Isabella Villanova	Scott West	Megan Zeglarski
Elijah Villapiano	Westfield High School	Jenna and Eric Zemachson
Vintage Wine Imports	Westfield MLK Day of Service	Lizeng Zhang
Thomas Visone	Hannah Wetter	Jennifer Zimmerman
Ann Vitelli	Rebecca Wetzel	Barbara and Ed Zinbarg
Priya Voleti	Grace and Robert Whealan	Michael Zinckgraf
Barbara and Will Von Klemperer	Jeslyn and Richard Wheeless	Lena Ziskin
Mibs Wagner	Richard Whipple	Jane Zovak
Michelle Wagner	David White	Lori Zrebiec
Sarah and Robert Wagner	Joan White	
Wakefern Food Corporation	Sarah White	
Mark and Lynda Wald	Cheryl Whitney	
Scott and Melanie Waldman	Dawn Wilkes	
Marian Waldmann Agarwal	Dale Williams	

Donor listing includes all those that donated \$100 above (including In Kind items) from January 1, 2020 through October 31, 2021.









*Thank you*

for supporting Bridges Outreach in 2020/2021.  
We look forward to your partnership next year!



# BRIDGES

**DEMANDING CHANGE**  
**Ending Homelessness**

120 Morris Avenue

Summit, NJ 07901

908-273-0176

[www.bridgesoutreach.org](http://www.bridgesoutreach.org)

